

ABELL  
SURVEYING & MAPPING

1140 SEQUOIA STREET • DELAVAN, WISCONSIN 53115  
262-728-6737

PLEASANT STREET

PLEASANT STREET

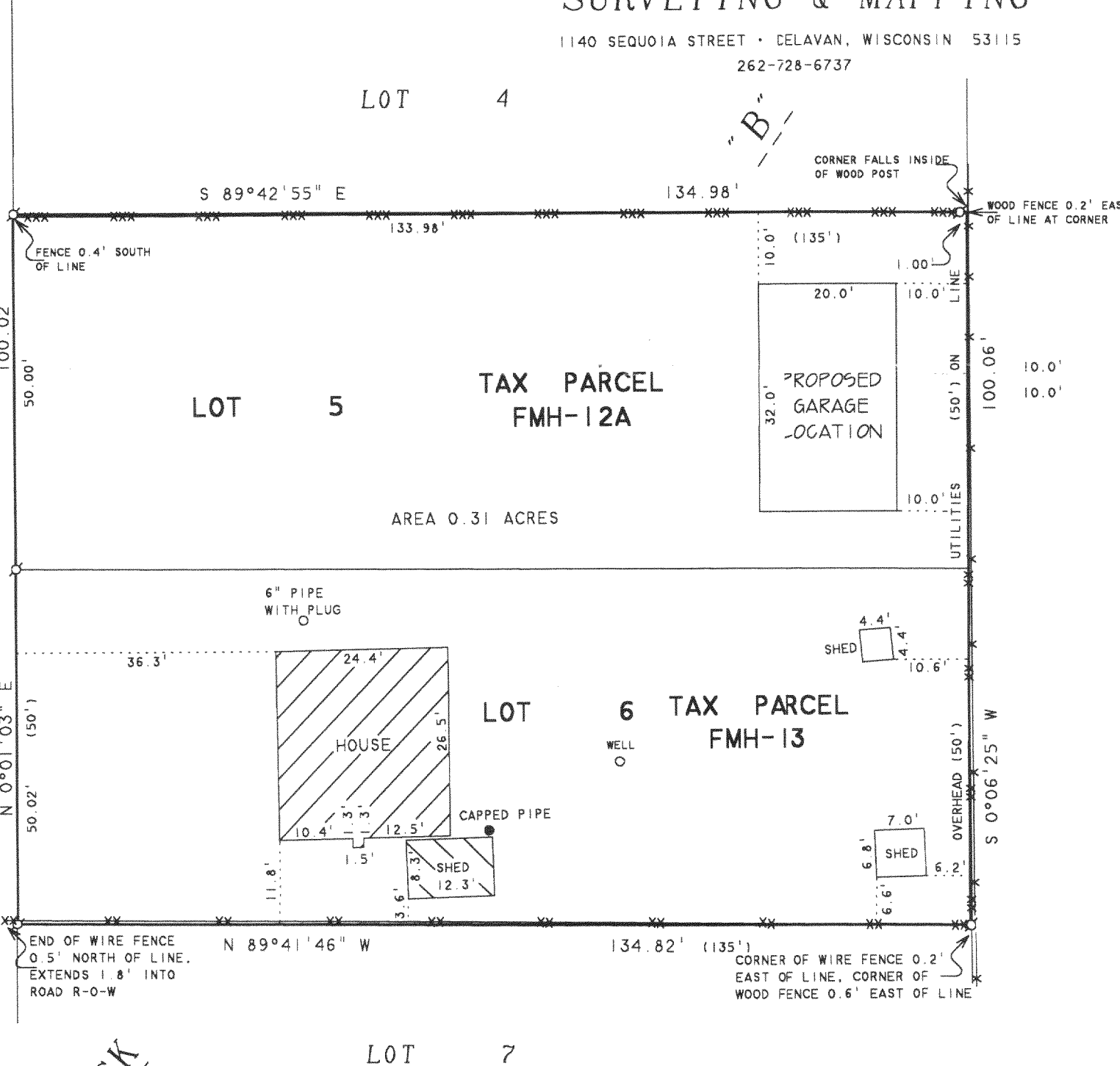

SCALE 1"=20'

LEGEND

- - IRON PIPE FOUND
- x—x— - WOOD FENCE
- xxx—xxx— - CHAINLINK FENCE
- xx—xx— - WIRE FENCE
- ( ) - RECORDED AS

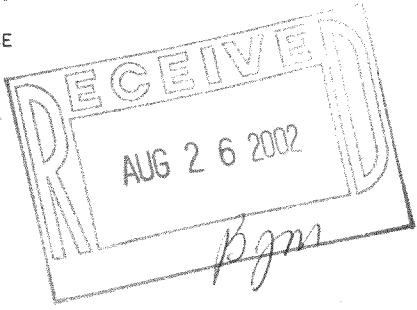

PLAT OF SURVEY OF

LOTS 5 AND 6, BLOCK "B", MAPLE HURST, LOCATED  
IN T2N, R16E, WALWORTH COUNTY, WISCONSIN.

I HEREBY CERTIFY THAT I HAVE SURVEYED THE ABOVE DESCRIBED PROPERTY AND THAT THE ABOVE MAP IS A TRUE REPRESENTATION THEREOF AND SHOWS THE SIZE AND LOCATION OF THE PROPERTY, ITS EXTERIOR BOUNDARIES, THE LOCATION OF ALL VISIBLE STRUCTURES AND DIMENSIONS OF ALL PRINCIPAL BUILDINGS THEREON, BOUNDARY FENCES, APPARENT EASEMENTS, ROADWAYS AND VISIBLE ENCROACHMENTS, IF ANY, TO THE BEST OF MY KNOWLEDGE AND BELIEF.

THIS SURVEY IS MADE FOR THE USE OF THE PRESENT OWNERS OF THE PROPERTY, AND ALSO THOSE WHO PURCHASE, MORTGAGE, OR GUARANTEE THE TITLE THERETO WITHIN ONE (1) YEAR FROM DATE HEREON.

*David F. Abell*

DAVID F. ABELL  
WISCONSIN REGISTERED LAND SURVEYOR, S-1596

July 24, 2002

DATE JOB NUMBER - 02108A

NOTE: THIS IS NOT A CERTIFIED COPY UNLESS SEALED.

REVISED DATE: JULY 26, 2002  
REVISED TO SHOW PROPOSED  
GARAGE LOCATION

ORDERED BY: GEORGE KOPP  
140 ST. ANDREWS TRAIL  
FONTANA, WI 53125

BLOCK

FMH 13

216-3249